

Patient report

Bio-Rad DATE: 03/29/2019
D-10 TIME: 06:56 PM
S/N: #DJ4I016123 Software version: 4.20-2
Sample ID: 10435868
Injection date 03/29/2019 06:24 PM
Injection #: 39 Method: HbA1c
Rack #: --- Rack position: 3

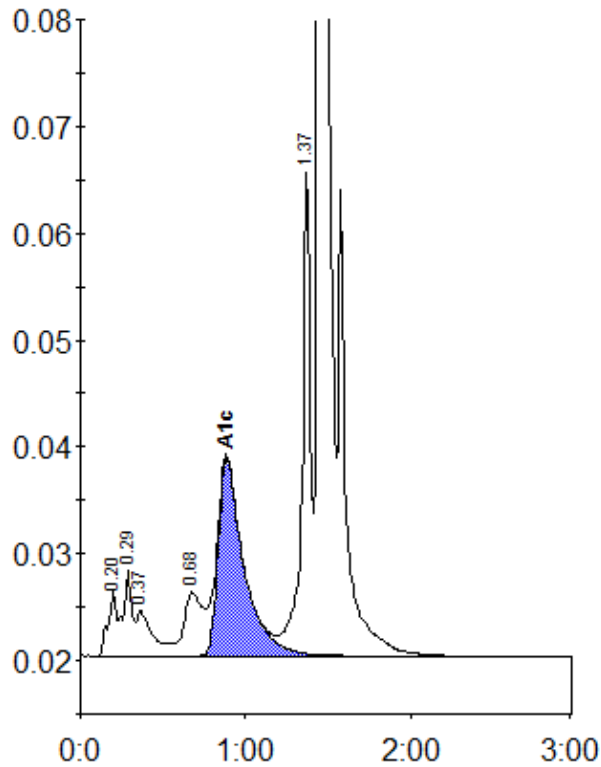

Peak table - ID: 10435868

Peak	R.time	Height	Area	Area %
A1a	0.20	6252	21798	1.0
A1b	0.29	7955	30050	1.3
Unknown	0.37	4285	28947	1.3
LA1c/CHb-1	0.68	5941	47266	2.1
A1c	0.88	18498	200489	12.0
P3	1.37	45831	159580	7.1
A0	1.45	566437	1744785	78.1
Total Area:		2232914		

Concentration:	%
A1c	12.0